

DEMOGRAPHICS

| | | |
|---|--------|--------|
| Total population (000) | 10,169 | (2008) |
| Total under-five population (000) | 780 | (2008) |
| Total number of births (000) | 164 | (2008) |
| Under-five mortality rate (per 1,000 live births) | 21 | (2008) |
| Total number of under-five deaths (000) | 3 | (2008) |
| Infant mortality rate (per 1,000 live births) | 18 | (2008) |
| Neonatal mortality rate (per 1,000 live births) | 13 | (2004) |
| HIV prevalence rate (15-49 years, %) | 0.1 | (2007) |
| Population below international poverty line of US\$1.25 per day (%) | 3 | (2000) |

Under-five mortality rate

Deaths per 1,000 live births

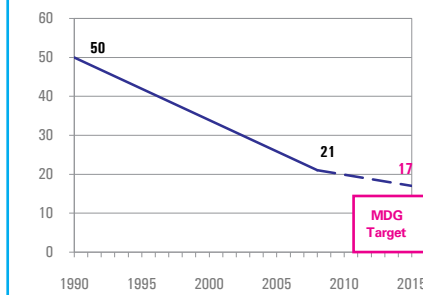

Causes of under-five deaths, 2004

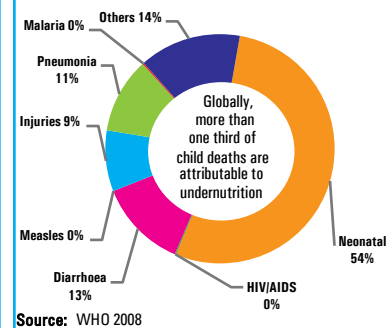

NUTRITIONAL STATUS

Burden of undernutrition (2008)

NCHS reference population

| | | | |
|--|-----|-------------------------------------|----|
| Stunted (under-fives, 000): | 48 | Underweight (under-fives, 000): | 24 |
| Share of developing world stunting burden (%): | 0.0 | Wasted (under-fives, 000): | 18 |
| Stunting country rank: | 99 | Severely wasted (under-fives, 000): | 2 |

Current nutritional status

Percentage of children < 5 years old suffering from:

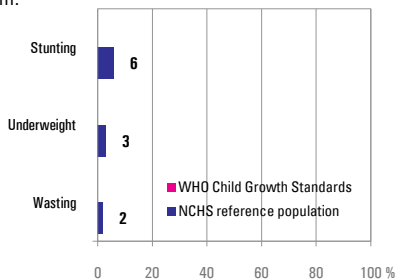

Stunting trends

Percentage of children < 5 years old stunted NCHS reference population

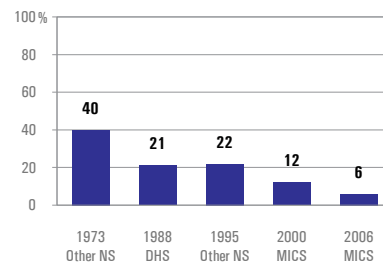

Underweight trends

Percentage of children < 5 years old underweight, NCHS reference population

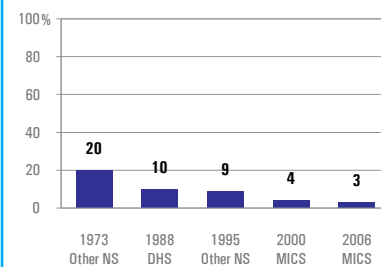

INFANT AND YOUNG CHILD FEEDING

Infant feeding practices, by age

No Data

- Weaned (not breastfed)
- Breastfed and solid/semi-solid foods
- Breastfed and other milk/formula
- Breastfed and non-milk liquids
- Breastfed and plain water only
- Exclusively breastfed

Exclusive breastfeeding

Percentage of infants < 6 months old exclusively breastfed

